94

Boston English High

Class C

of 1994

ıks

s to Mr. Burley for workinc
ou. You know the deal. Mr.
a very special thanks to Mr.
will always be a part of my

arbook if it weren't for you.
quit. Thank you Mr. Burley
our the best senior advisor

for not letting me drop your
control and I hope it stays

lso like to express my
ook activities.
r possible.
d but the beginning.

RE: Headmasters Message

The 1994 Yearbook

To The Class of 1994,

Graduation from high school is a special moment. It is a turning point in your life as it marks, in our society, the end of childhood and the beginning of adulthood. With this new stage comes many more responsibilities.

If we have done our job properly, and by "we", I mean both English High School and you, I am confident that you will be able to handle all the twists, turns, dead ends and perceived short cuts along whatever route your life takes. Your teachers, your parents and I have limitless confidence in you.

Please indulge me one last time as I offer two pieces of advice:

1) Remember - life is not always easy, and if you must choose between what is easy and what is hard, the hard choice is probably the correct one.

2) Education is a lifelong process. I urge you to read voraciously, set reasonable goals for yourself, value hard work, and look for the other person's point of view. No matter what your age, there is always a need for growth.

If over the next year or more, you need to talk to someone, or you require information or advice, or you just want to check your bearings, we are here. English High School has a long, proud history, and you are now part of that tradition. Do not forget us. We are here to help you as much as we can, whenever we can.

Congratulations

FROM: Gerald L. Sullivan

4 9 9 1

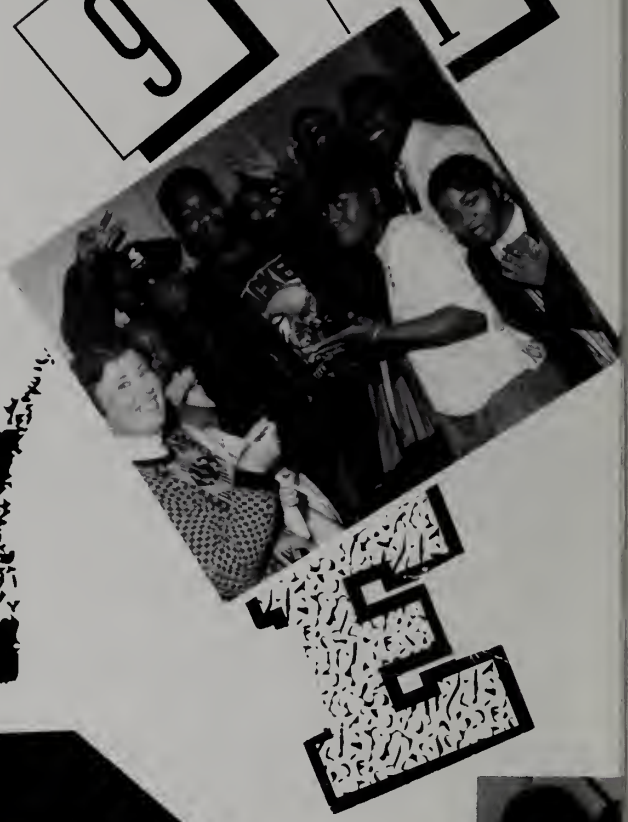

NINETY FOUR

IT DDESN'T GET ANY

BETTER

Student Life

Class Officers

Our Senior Advisor

What's love between friends

President - Marland Rogers, Vice President - Michael Depina, Secretary - Lisa Henderson, Treasurer - Kashleigh Greenwood, Senior Advisor - Ms. Waishak

Mike & Mike handle our daily fundraiser

The Prez!!

The Sec!!

Moving on can be challenging. You finally reach the top and, all of a sudden, all that you worked for is gone. You're back at the beginning. To the class of '94: Keep the faith, remember the memories and pursue your dreams. You can do anything. Don't ever quit. You'll be on top again. It's been a great four years.

From the 1994 Class Officers
Marland Rogers
Mike Depina
Kashleigh Greenwood
Lisa Henderson

F. ABDUN

K. ABORY

S. ALBHERGHETTI

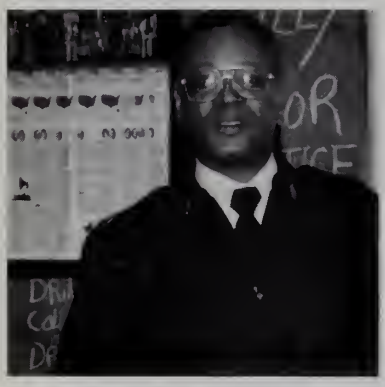

SGT BURCH ALFORD

D.E. ALVAREZ

B. BASTARIZURI

C. BELL

D. BLAU

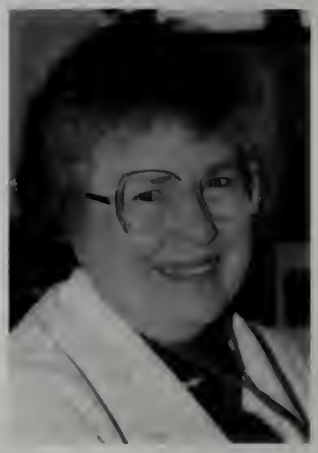

A. BLOOD

Faculty

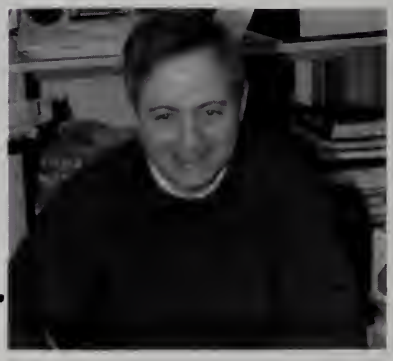

J.W. BROWN

E. BURLEY

J. CABAZ

F. CHAN

L. CHAPMAN

B. CHARKOUDIAN

C. CORRISTON

L. CHIOFFI

W. COFFEY

J. COHEN

Faculty

C. KALANTZIS

P. COLLINS

E. CONSIDINE

T. CORKERY

A. CRANE

S. CRARY

J. CRECCO

J. CRONIN

J. DECELLES

Faculty

A. DEVANEY

K. DICARA

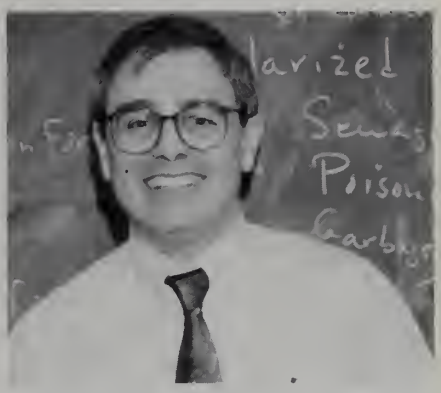

J. DIDDATO

B. ERNST

J. FIGUEROA

J. GALLAGHER

M. GARBER

E. GELINAS

K. GELZINAS

C. GILLIGAN

J. GLYNN

P. GOLDEN

Faculty

D. GOYETTE

N. GRANT

E. GREENE

GRIFFITHS

HOLMES

J. HOWLAND

J. HILL

W. HYNES

JACKSON

Faculty

P. HARRELL

LT COL. P. JONES

N. KABAKOW

M. KIERSTEAD

J. LAMBERT

H. LION

LOPEZ

T. LYONS

H. MAFFEO

Faculty

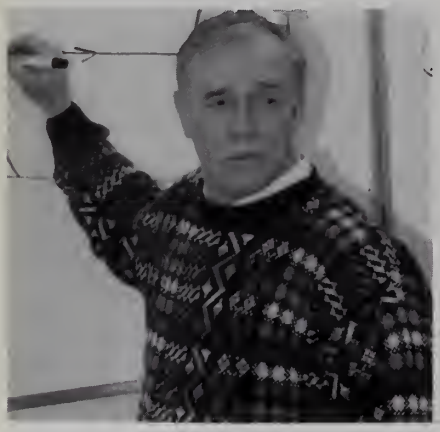

J. MCSHANE

R. MESSAN

S. MORTENSEN

P. MULLANE

NACKLIN

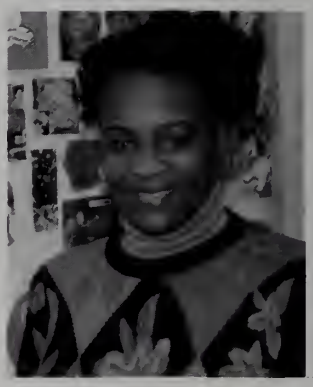

S. NURSE

P. O'BRIEN

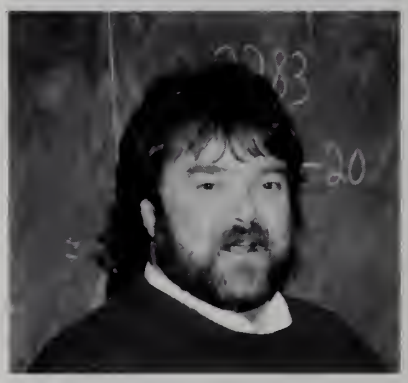

S. O'DONNELL

K. PARKER

F. PERKINS

B. PENNINGTON

A. PREER

B. POTTS

H. RAIMONDO

J. ROBINSON

B. ROBINSON

M. ROQHE

J. ROONEY

Faculty

F. RUIZ

M. ROZAS

J. SHAMON

M. SHIELDS

G. SHERMAN

J. SMITH

T. SAHABRIA

E. SCHNEIDER

G. SULLIVAN

Faculty

P. THAXTON

R. THOMPSON

E. CORREA

L. DARNELL

R. TIMILTHY

G. TRAVIS

J. UNDERDUE

D. WAISHEK

M. WARFA

Faculty

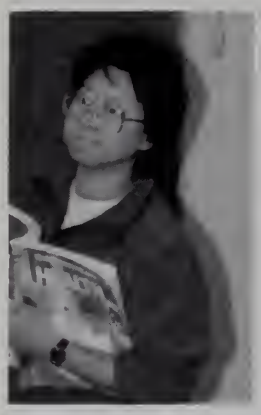

V. WOO

J. YEARWOOD

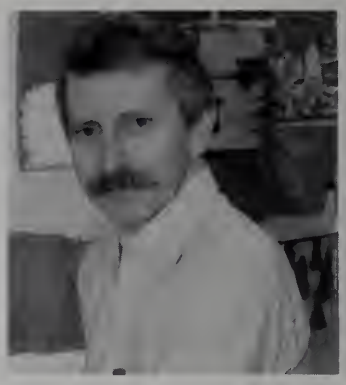

C. ZIDEL

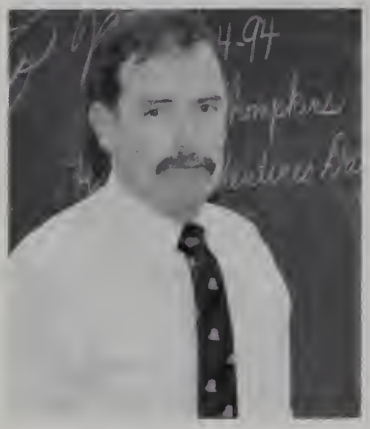

E. MCNABB

M. PEREZ

L. PRED SOSA

E. QUINAMA

S. BAROKAS

SUE M. + "PIGGY"

SHAWNITA C. AGNEW

FRANCISCO AGUILAR

TAHAR AHMED "TAHA"
08-23-83
"Thanks to MMGHS teachers and to all my friends. I love all of you.

ARACELIS ALVARADO

LINDA ALVARADO "LINDY"
08-19-76
"Work as hard as you can and in order to realize all your dreams in life. Stay strong and always be determined to succeed"

ANTONIO ARAUJO "TONNY"
01-16-74
"Stay in School"

KARLA ARIAS
10-02-75
People, we are all the same even if we have different color skin, speak different and other things, so get along"

STEPHANIE ARNOLD
10-26-75
"To the friends I met during my four years here, thanks and I'll miss you all. Class of "94" Strive to be your best in all you do"

MARGAARITA MARBEL BAEZ "MARI"
04-18-75
"Stay in school, go to a college that will help your career. Please no smoking and don't use drugs"

TREVOR C. BAILEY "Kylander"
09-06-75

KATARZYNA BATION "Kasia"
01-03-74

FATIMA H. BARBOSA "Lena" or "Tiny"
09-09-75
"Education is the key to success"

KAVITA BEEPATH

MILLICENT U. BODDEN

ANA BONILLA "Anita"
10-07-74
"No to drugs, yes to study and have fun"

DAMON R. BROWN

LAKIESHA BROWN

MARCUS BROWN "Chubb Stir"
06-28-76
"Thanks to my family even more my mother. Also my friends and teachers at English"

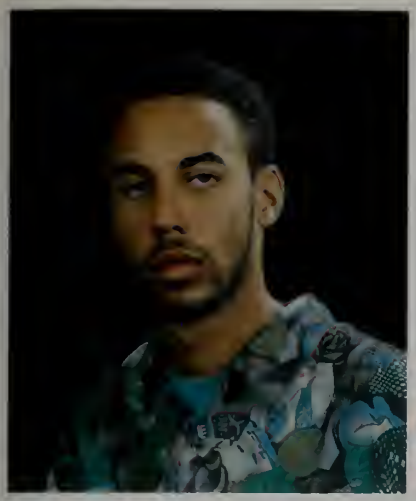

HENRY BROWNE II "Hank Dogg"
10-12-75
"Shouts out to school-Inch, Pook Matt-Around da way E-Rhythm, Mook, David M., This is 94 and the s*** is real, Black people unite and put down your steel"

ANTHONY BUCHANAN "T-Bone"
12-26-76

ZBIGNIEW BUJNO

RANDY BULLOCK

KYETTE H. BURGE "Kay-K"
06-21-
"Good luck to the class of "94" in the near future. Peace to all my homies I'm leaving behind Tomeka, Matthew, Maurico, Eric"

JOANNA CCABRERA "Boom Boom"
06-04-76
"I want to say thanks to all my friends, for being there with me throughout the 4 years, and to the that helped me"

KOJO CALHOUN "Ko Dog"
"Bye to the old girls and hi to the girls I havne't met yet"

DONNA CAMERON "Pumpkin"
03-07-75
"I'm determined to live the life I want so I'm going to achieve it. Peace out to my homies"

NITO L. CAMPBELL

NATACHA CANTAVE "TACHA"
11-8-76
"Thanks to my parents, and thank you to Mr. Fennesey even if he's not here. Also thanks to the other teachers. Good luck to all my friends.

TYRONE CARTER "TINY"
3-6-75

MARCELA CASTANO "TATA"
7-3-76
"I thank all teachers and friends at English High fo the great time I had with all. I love you all."

ANA ISABEL CEDENO "ANABEL"
3-25-76
"I want to be recognized by those who are in school. Moreover, I want my Hispanic community to remember me because of what I did."

JOSELINE CESPEDES "YOSI"
5-18-74
"Finish High School go to college and then relax yourself"

ANTHONY C. CHAVIS

CALVIN CHRISTIAN "SPIDER DAN"
7-20-76

CLINTON C. CLARKE
"Be peaceful, do unto others because Jah say so only good things."

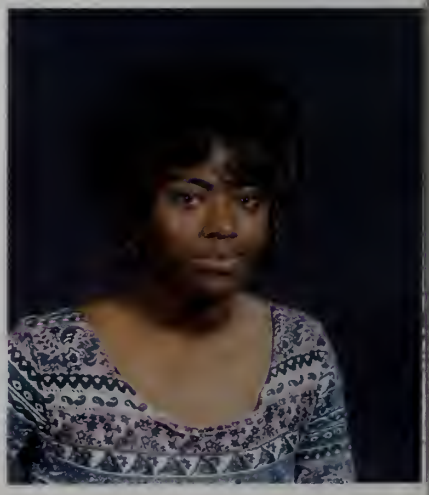

CARMEN JULIA CORBIE "S/C"
10-30-76
"Your mother"

RAMON L. CORTES "JUNIOR"
3-3-76
"I'd like to thank my friends for all the memories. I wish everybody success and happiness. Keep in touch and never forget who you are."

LIZ O. CRESPO "LISSIE"
12-12-76
"If you have a goal to achieve don't let other ignorant people stop you. Become successful."

DENIS DAVIS "NEECE"
2-15-76
"Can't we all just get along- Love ya Babe!!!

JULIE DAVIS "JULES"
12-13-74
"The one thing I learned at English is to be faithful to your school. To love and give no matter what the circumstances."

DEIDRE DEGRAFFENREID "DEE-DEE"
1-13-76
"Always keep your head up, through the good times and bad times."

DENA DEGRAFFENREID
1-13-76
"Don't let anyone stand in your way and be yourself"

DENA T. DEGRAFFENREID

ANTONIO DEJESUS "WEASEL"
8-10-75
"I like to help teachers out when they need help."

MICHAEL S. DEPINA

MYRIAM E. DESTIN

LILANS E. DIVAS

EARL EDWARDS "E Double"
7-7-74
"To make it in the 21 century, and get a degree computer science."

CHANTALE FEDE "Chantoutou"
6-8-71
"Thank you to my parents, my teachers, because they do a lot for me in my life. Thank you for all my teachers."

NATALIO L. FERNANDES

JANETTE M. FIGUEROA

JESSICA GARCIA "Jess or Jessie"
12-15-76
"I want to thank Mr. Cronin for helping me mature, to succeed in academic life. Thank to God, Mr. Mcshane, Friends, Mr. Fennesy, my mom, my sister"

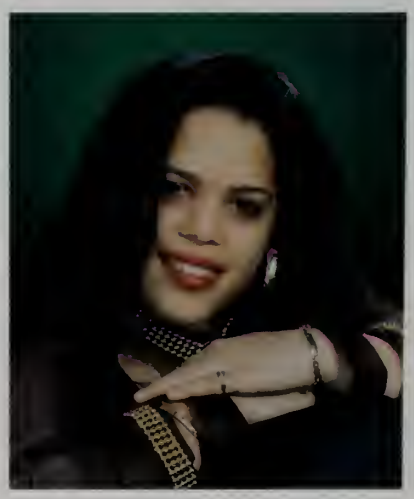

L. MICHELLE GARCIA

SCARLET GONZALEZ
10-16-75
"Be leader, not followers. Give it your best. no to drugs and yes to life"

WENDY GORDEN "Jamaican Princess"
05-17-75
"It's been an educational four years. I'll miss the friends I've made through the years and hope to keep in touch"

NICOLE GRAVES "Na-Na" or "Nikki"
12-13-75
"To the class of "94" have fun and enjoy life. Have a very successful life"

STEPHANIE A. GREEN

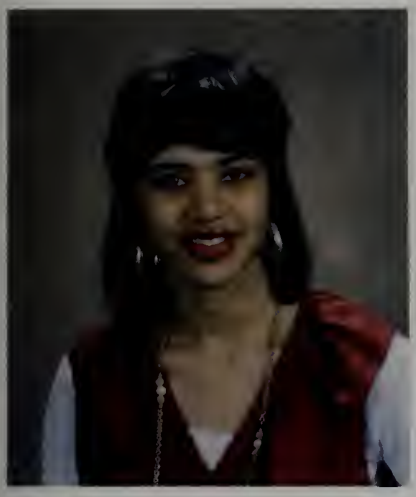

KASHLEIGH GREENWOOD
06-26-76
"To all those who dissed and dismissed see-ya. Finally made it up outta here. Thank you God, MW, mom, Mr. H, Ms. W, Ica and Mono, I couldn't have done it without you. You all helped me grow and now I'm moving on Peace to the class of '94' you can do anything you aspire to. Peace love and happiness"

WENDY GUERRERO
12-26-73

ISSA F. HANDALAZRAK

TONY HERNANDEZ "Petete"
08-27-75

HIN HOANG
"Carpe Diem" (seize the day) "Don't let time defeat you"

AARON HUGHES
06-19-76

KARLA JIMENEZ "VANESSA"
05-07-75

TARA M. JOHNSON

MEDINA JONES
03-14-76
"Respect to all my friends, I wish you the best future you can possibly have"

NAKIA JONES

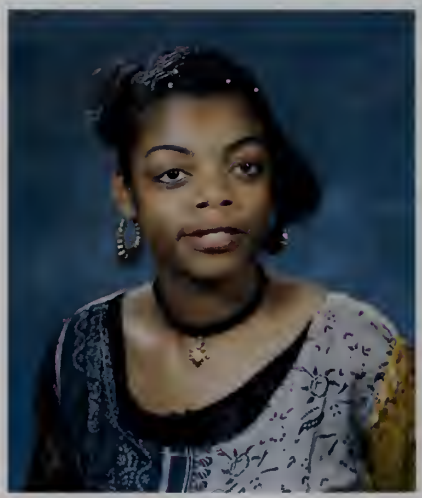

SONIA JONES
07-07-75
"I leave my calmness to Alicia on the track team."

TARA KELLEY
10-13-75
"To all my friends and teachers: Thanx for everything."

BOUNTHAN KHATTIYA
"Thanks to my parents. Good luck to the class of '94."

ELIZABETH KLIMOWICZ
02-27-74
"Never give up."

MARTA KOPER
04-28-76
"I would like to thank all of my teachers who helped me get an education at E.H.S. I will always remember you."

MARCIO KWAN
07-24-76

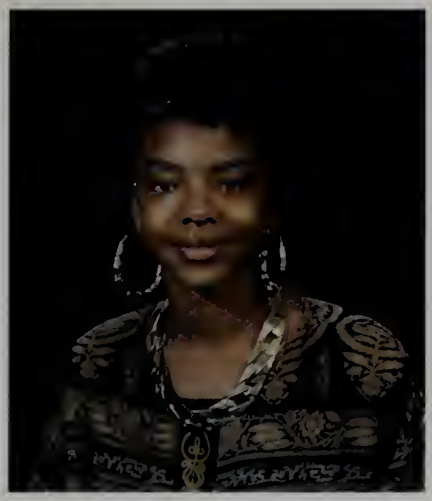

KENIAAH LATSON
10-28-76
"Keep ya head up!"

KAMESA LEE
04-22-76
"I would like to thank the 2 teachers who really cared about me: Miss Cioffi and Mr. Howland. I also want to thank my family. Most of all my bookie, Takeya D'Shay Lee.

RASHEEDAH LEE "SHEEDAH"
05-20-76
"To all my senior friends I hope whatever you do in life you will be very successful"

KENNY LESTER X "BAIT"
12-03-74
"Being better than the worst is no accomplishment, strive to be the best in all your endeavors"

PETEY LEWIS "PETEY DAWG"
05-06-75
"See-ya! Thanks ma for all the love. Peace to my school friends and to the horsemen spark up, what's up to all my dawgs"

MARIE F. LINDOR

NELSON LIRIANO
02-27-76

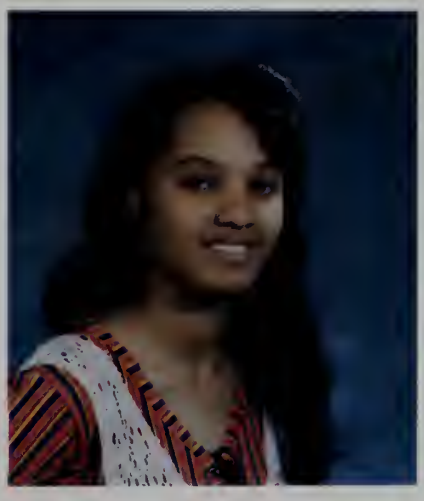

MARIA LOPES

CAROLINE D. MACH

JUAN MANGUEL "Papilin"
02-23-75
"English High is the oldest high school and the best school"

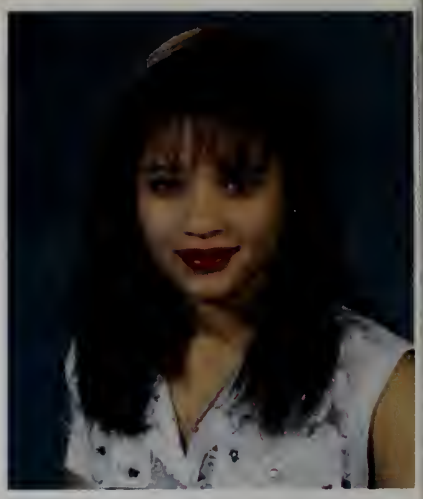

NILDA C. MANGUAL

CESAR MARTINEZ "General"
10-05-75
"Say no to drugs"

MIKE MASSEY
03-09-76
"I wanna say peace to all my boys from the football team and the basketball team. Keep eyes out 4 me in College"

TOMAS A. MAZIARZ

ISAAC MCKAYRANDOZZI

MICHAEL D. MCNAMARA

CARMEN MELENDEZ

SAUL MERCED "Chino"
01-18-76

NAGNER MILLEN
07-06-76
"I hope to be a millionaire before my high school reunion"

DANIELLA DAWN MILLER "D.D Yella"

REGINALD D. MONROE

MAGDALA MYRTHIL

H. HGUYEY

RAYNALDO OCASIO

HAWAH S. OKAI

LELIS YAJAIR ORTIZ
04-18-75
"First of all thanks to my mother, my sister my stepdad, maxie R.I.P, my boyfriend Inq and always God"

LUIS ORTIZ "PLATANO"
08-09-76
"Anything is possible through hard work"

RAFEAL ORTIZ "BANI"
12-24-75
"I want to give thanks to all my teachers and friends"

OWEN OZIER "OWENMEISTER"
01-20-79
"If something is important to you, don't ever give up on it"

LAUREL C. PAGAN

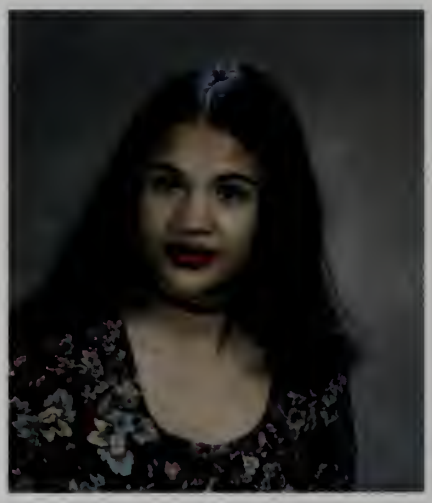

LISSETTE PAGAN
09-12-75
"This is to my friends Joanna and Kathy I wish you the best and that all your dreams come true"

REINALDO PENA "RICHIE"
01-08-76
"Thanks to God, My mother teachers and friends for being there when I needed them"

RAFAEL PEREZ
11-16-75
"Thanks to God, H.O.P.E., Gazette, Angel Manny, Migui, Mery, Jimmy, Joey, Juan, Jackie, Francis, Ms. Perez, my community and good luck to all my friends"

PHUONG B. PHAM

ATIYA POPE "TIA" or "TEE-TEE"
06-27-77
"Thanks mom and Mr. H, for always being there and PEACE to all my friends from E.H.S. Most of all I love you Deonte (3-8-92)"

BRIAN RABUFFETT
08-20-76

MYRIAM RENE "MIMI"
04-10-76
"Thank you everyone who helped me over the years and special shout our to all my best friends"

TREVOR REYNOLDS
01-23-76

CHAKA RIVERS "MEEK JONES"
"Well this chapter of life is over now its time to move on to Adulthood and be the best we can be"

NADEEN A. ROBINSON

MARLAND ROGERS
11-21-75
"I want to thank all my teachers who didn't give me homework and let me sleep in class"

ELBA ROJAS "EVA"
03-20-75
"My senior year has been full with so many new experiences and joy"

ALBERTO Q. ROMERO "THE 'P' (PUERCA)
9-28-76
"Peace thanks to all teachers and students that helped me through it."

MR. AQUIL H. ROWE "X"
4-24-76
"Class of 1994: The future belongs to these who prepare for it: it's self explanatory. See you all at the reunion, As Salaam Alakium!"

EMMA SANDERS "Angel"
2-9-75
"I hope that everyone has a successful life and career."

CATALINO SANTIAGO, JR.

JOSMARYN SANTIAGO "Ivette"
"To be proud and stand up for what you believe."

KATHLEEN SENISES "Kathy"
11-5-76
"I would like to thank my parents, friends, and my teachers for helping me through high school. Thanks."

EVELYN SHEPARD "Baby E"
3-7-76

DELLICIA SHORTER

WILLIAM SINGLETON "Juice"
9-18-75
"Best Wishes to all my friends and I wish you luck in the future."

RICHARD SLAMIN

MARY-JEANNE SLAVIN "M-J/Gee-Gee"
4-5-76
"Thanks to "Tara + Tanya" Bilty" Kim's Cat (love ya), Billy S, Tina, Annmarie + Mr. Howland. Love ya all."

KOFI SMITH "Kof-Dog"
9-3-94
"Be Real. Go for whats yours. Now the system, and take reasonable Risks. Anything can happen out there. Peace."

JODY SOTO

REGLA SOTO
11-20-76
"Say no to drugs and yes to the life."

WILLIAM E. SOTO "Bobcat"
8-28-75

RAMZI SOURI "Ramzi"
4-3-76
"Ha, ha, ha hmm, ha, hm, ha, ha, fire!! Fire!! Ha Ha Hmm Ha HA."

ORAL D. STEELE

SHAUN TINGHMAN "Shi"
4-13-75

PATRICIA TUCKER "Patty"
1-18-76
"No matter how hard you try you can never try hard enough."

ANDRE TULL "Dre"
7-6-76

CHIAMAKA UNACHUKURA "CHIA/CHICHI"
4-23-75
"To be the best that I can be in life and be happy."

REYNALDO VEGA "RAY"
7-1-75
"i wish to say to all that been with me for 4 years peace and have a good life after school."

ALTAGRACIA VELASQUEZ "TATA"
4-16-75
"Never be satisfied until you have it all"

JUNIOR M. VELAQUEZ

SUSOL VIGLETTA

JENNIFER VIRGIL

E. MARIE WASHINGTON

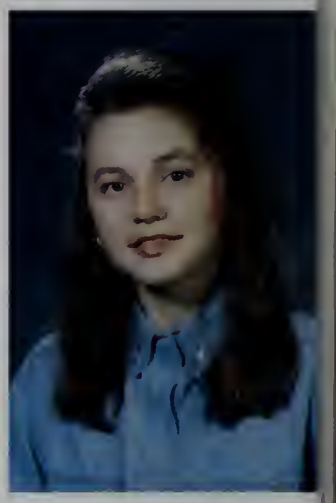

MARTA WASZKIEWICZ
4-7-74

EBONY WILMORE "EBBY"
"To the fresh class of 94' Peace see you in the future. Lisa, Chaka, Tazawa, Keniaah"

LATOYA WILSON "TOYA"
10-06-76
"No matter what you do keep striving until you reach your goal"

AMERA WRIGHT

FREDRICK L. YOUNG

We Had Our Wins & Share Of Losing . . . . .

Volleyball

Members

Back Row Manager Natsha Cantaue, *Manager* Marie Lindor, Marvina Skaf, Jung Choi*, Lindy Lara, Cheilon McKoy, Virgen Martinez, Yeida Hernandez, Carmen Guilha, Carmen Merejo, Coach John McShane. *Front Row (Kneeling)* Magdala Myrthil, Jessica Garcia*, Athya Pope, Captain Hawah Okai, Carmen Corbie, Sonia Jones, Wendy Gordon

*Boston All-Star ,

Wendy and Jessica, *Ready*

Attiya & Hawah try a new dance

Sonia moves in

Coach review the new dance steps

Volleyball

ttiya with a return

Hawah, the captain

Wendy, with a spike

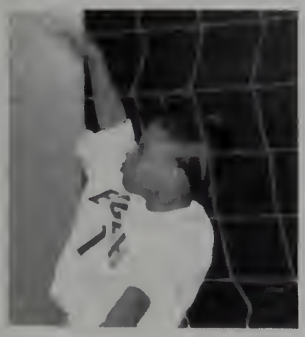

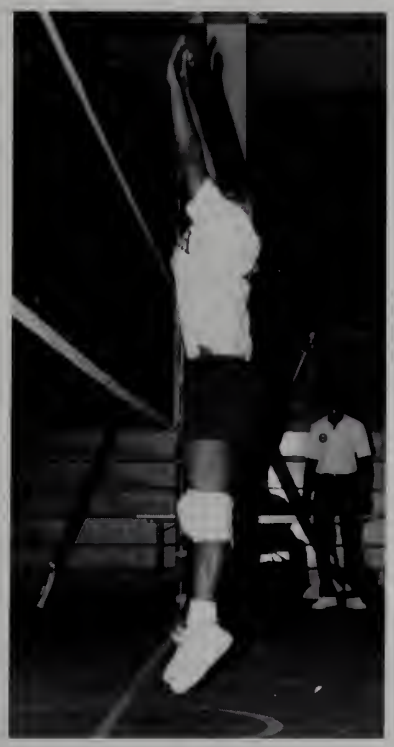

Carmen has rise too

Congratulations anyway as the "E" has another "V"

1993 "Super" Champs

He's mine, Tiny!

Is Nantucket this way?

In the trenches

"Get off me"

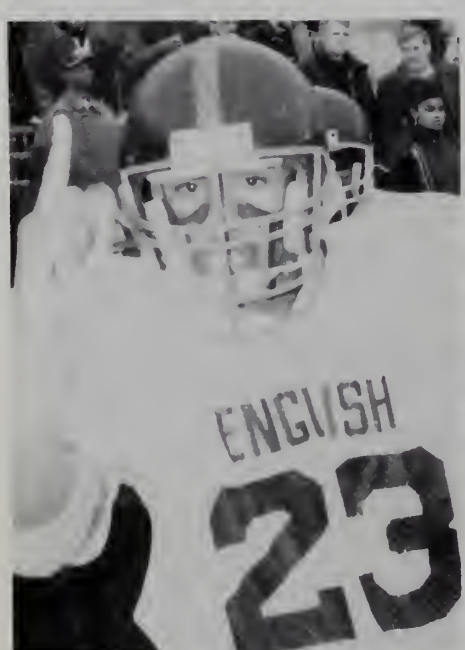

Easy as 1, 2, 3,

Calm down, girls, it's only a game.

from left to right *Coaches* Ron Grasso, James McKeon, John Sousa, Keith Parker, Barry Robinson, James Massey

Roster & Coaches & Record & Scores Of All Games

Top row left to rt: Joa Do Canto; Ed Jackson; Damon Brown; Mauricio Hernandez; Mike De Pina; Will Singleton; Aquil Rowe; Eric McCoy; Tyrone Carter; Ramon Cortes; Richard Slamin; James Knight; Mid row: Sal Texiera; Alex Matta; Edwin David; Billy Soto; Walt Egli; Ray Vega; Mike Massey; Ethan Brown; John Walker; Front; Lu Denis; Shawn Taylor; Stephen Byrd; Fred Gary; William Nieves;

Opponent	Site	E.O.
Dorchester	English	23-0 Won
Charlestown	Charlestown	35-0 Won
South Boston	English	36-14 Won
Madison Park	Madison	27-6 Won
East Boston	English	35-0 Won
Latin Academy	English	12-22 Lost
J.E. Burke	English	30-0 Won
Hyde Park	English	38-0 Won
West Roxbury	West Roxbury	22-14 Won
Latin School	Boston Univ.	6-7 Lost
Nantucket		16-7 Won
		Final Record 9-2

E.H.S. vs. Nantucket
Super Bowl
At Middleboro

Super Bowl English Vs. Natucket English Won 16-7

Massey breaks another one

Love that super bowl trophy

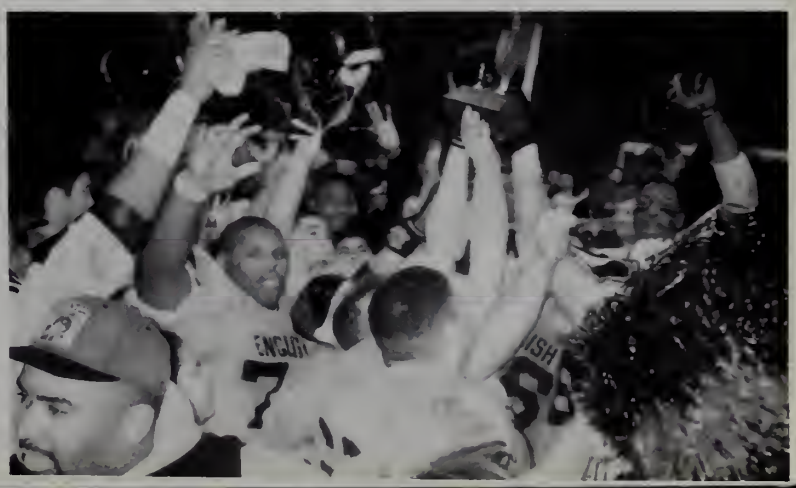

Sports

FOOTBALL

TRACK
& FIELD

Baseball

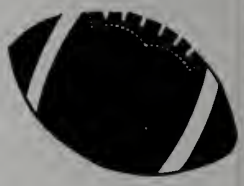

WIDE WORLD OF SPORTS

SOCCER

BASKETBALL

Softball

VOLLEYBALL

BOSTON ENGLISH HIGH SCHOOL

By: CATALINA
CLASS OF "94"

Nantucket Who?

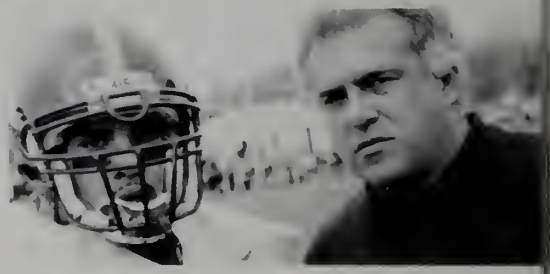

You forgot my metamuck

The Real McCoy

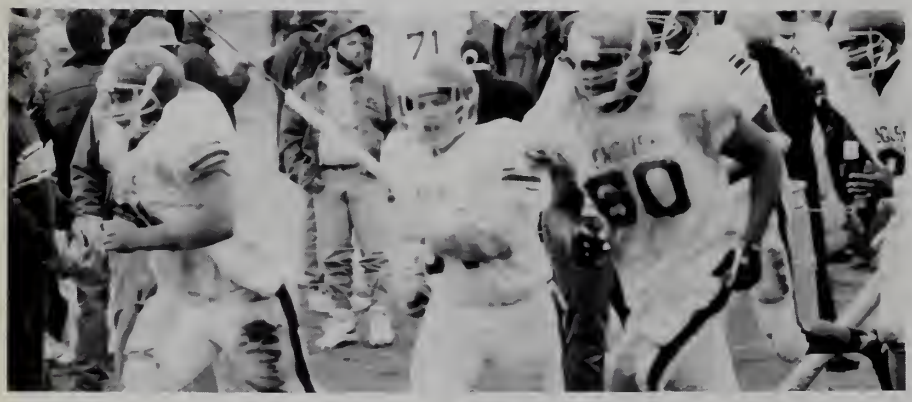

et's party

Winning isn't everything, but it beats losing

English 16 - Nantucket 7

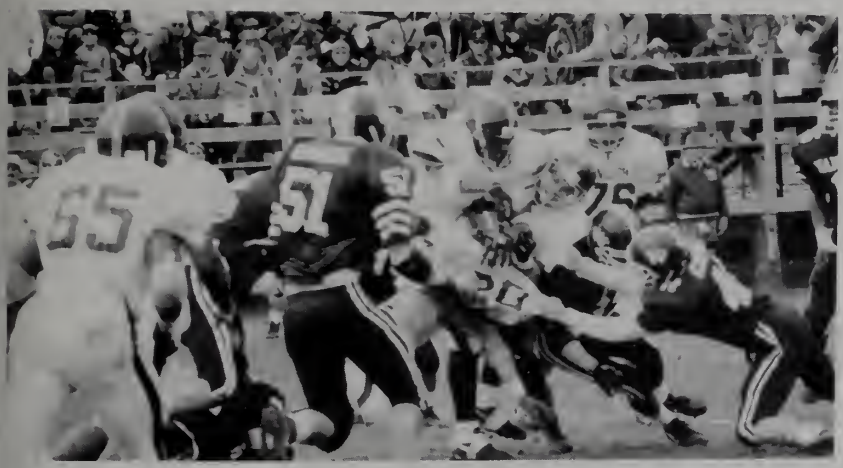

Yo! Easy on the shirt!

What D'Ya Mean Holding?

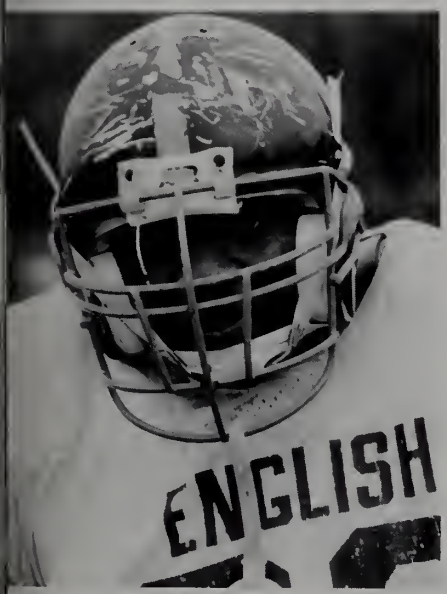

Need A Good Used Helmet?

And It's Free?

Yes!!

Super Bowl Champs 1993

That's Singleton' Ref,!

Don't leave me hangin'

This song is wack

Ouch!

Save some pizza at halftime

C'mon, second place isn't that bad.

Fields Of Victory

"Say cheese"

"So many girls - so little time"

Massey for 6

"Our Heroes"

Mike and Mike

Ray breaks one

Here comes Mike

There goes Mike

Just Dew it

ey this helmet comes off!

First and ten

The Coach

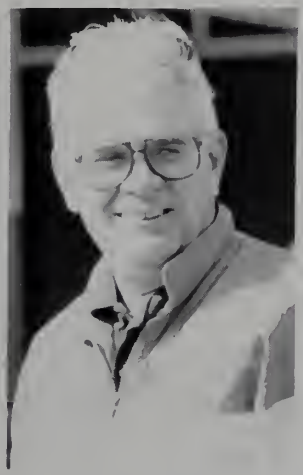

"This is a football"

y and friends

"If grins made wins . . . . . ."

Pep Rally

"Give me an "E""

"Must be the Latin banner"

"Wait til you see this fish!"

"Pass the Mylanta"

"At least we win the rally"

Pep Rally

"One at a time girls"

"Senior spirit"

"E-N-G-L-I-S-H !"

Kenny - our "bulldog"

ve those cameras

No. 1 cheerleaders too

Home Coming

October is football weather

Which sister is older?

Cheerleaders breaktime

"Ain't they sweet"

"I'll show you kids how to tackle"

Mr. "C" enjoying the day

Teachers can have fun too

Ms. O'Brien's "day off"

nyways it's a nice day.

Cheerleaders

Who's really the head cheerleader?

Coach shows her stuff

Keep smilin' keep smilin'

What am I stepping in?

Cheerleaders

What A Pyramid!!

Dance Fever!

Aah, Push it!

Girl's Basketball

Bottom Row Left L to R - Jung Choi, Tara, Kelley, Tomeka Hall, Kyette Burge, Patty Tucker, Tonya Kelley, Jeanette Pittiford. Back L to R - Coach Parker, Carmen Corbie, Carmen Muniz, Virgen Martinez, Susan Bright, Kashleigh Greenwood, Tyreau Dykes, Zenida Ramos, Asst. Coach Michele Peltzer. Head Coach Ernie Greens

L to R Front Row - Kashleigh Greenwood, Kyette Burge, Patty Tucker, Donna Cameron. Back - Coach Parker, Zeneda Ramos, Susan Bright, Vehen Asst. Coach Michelle Peltzer, Coach Ernie Green.

L to R Bottom - Tonya Kelley, Ju Choi. 2nd Row - Tara Kell Jeanette Pittford. 3rd - Coa Parker, Carmen Muniz, Virge Martinez, Tyreant Dykes, Carm Corbie

All the girls go falling down

Go Donna

They can't catch Patty

Get up Susan

Rebound

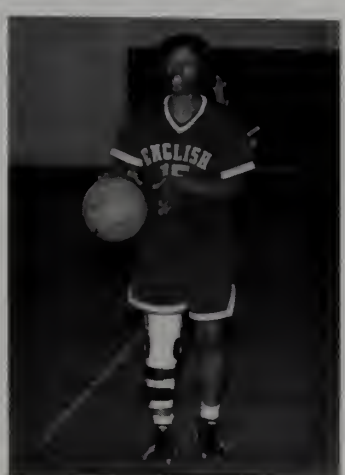

Kitty Kat on the line

Coach E. Green gives a pep talk

"Hoop" "Pill" "Rock" "Roundball" . . . . . .

VARSITY-Left to Right - 1st Row - Asst. coach B. Platt, Johnie Patterson (Captain), Vincente Rojas, Tyrone Carter (Captain), Eric McKoy, Asst. Coach G. Howland, Head Coach B. Robinson, 2nd Row - Juan Mangual, Eddie Solamon, Kojo Calhoun (Captain), Arthur Guity, John Reddish, Timothy Campbell.

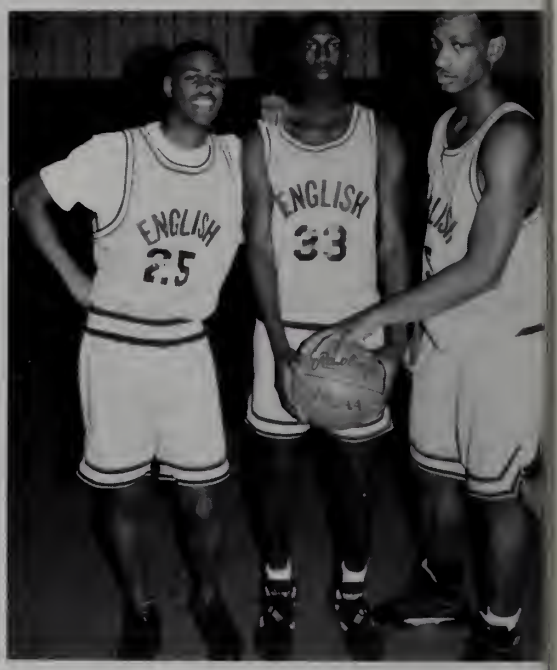

Da Boyz!

See; "this here's the rock"

Nice "J"

Kojo with some "D"

Nice pass to whom?

"E" Fast Break

EHS Boys' Basketball, 1994

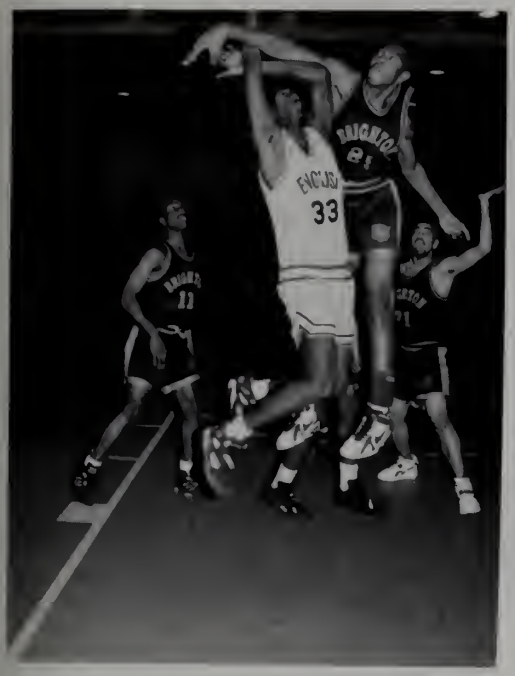

Take that, Tiny.

JUNIOR VARSITY - 1st Row - Head Coach G. Howland, Eysan Wolday, Marvion Shuler, Kevin Andrews, Donny Cameron, Hector Alvarez, Kirston Grace, Asst. Coach B. Platt, 2nd Row - Thomas Johnson, William Harrey, Ray Wilshire, Michael Desronvil

Shall we dance?

Forget about seeing the basket - just score!

Under the boards

Tiny always hustling

Soccer - World's #1 Sport

Boys Soccer: Bottom Left Oscar Gomez, Ali Belgndoui, Juan Mangual, Issa Handalazrak, Bounthan Khattiya, Juventino Rivas, Top Left Coach Ruiz, Gustavo Gomez, Coach Hill, Osman Mohammedsalih, Derman Mickle, Vincente Guzman, Lukasz Kozak, Martin Mydlowski, Ruben Sierra, Richard Molina, Fadi Azraq, Slawomir Maziarz, Greg Boryczka, Redwan Abdella, Coach Pennington

The Best

Girls Soccer: Bottom Left: Jasmine Robertson, Yok Yuen, Chiamaka Unachukwu, Shimshieb Abdella, Top Left: Derman Mickle, Tyrean Dykes, Carmen Muniz, Shonell Farrar, Alicia Mevins, Zenaida Ramos, Coach Hill

Soccer City League Champs

Shoot
And
Win

Track

TRACK - Left to Right: Maricio Hernandez, Michael Massey, Ms. Ozier, Mr. Lions, Middle: Jules Cleophat, Edwin David, Eddie Jackson, Carmen Guilbe, Aquil Rowe, Owen Ozier, Front: Latoya Edmunds, Marvina Skaf, Cheilon McKoy, Sonja Jones, Chiamaka Unachukwu, Lil Owen

Friends

English High Clubs

Dance Club

Organizations

Mock Trial

Honor Roll

Activities

Protech

Protech

Multi-Cultural Club

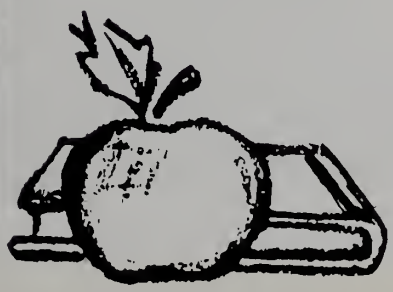

Social Interaction

Peer Leadership

SR. R.O.T.C.

African American Heritage Club

Is A Key To Education

Multi-
Cultural

National
Honor
Society

Peer
Counseling

Yearbook Staff Page "The Way We Were"

Peek-a-Boo

Seniors

Back Row-John D., Stephanie Arnold, Nadjila B., Kamesa Lee, Front Row-Magdala M., Natacha C., Kashleigh G. Myriam D.

Friends

Very Special

Let's Chill

It's My Eye Shadow

Not So Close Will

You're So Funny, Mr. Sullivaril

Staying Warm & Sunny

Greasin'

Get'm It Done!

Champion

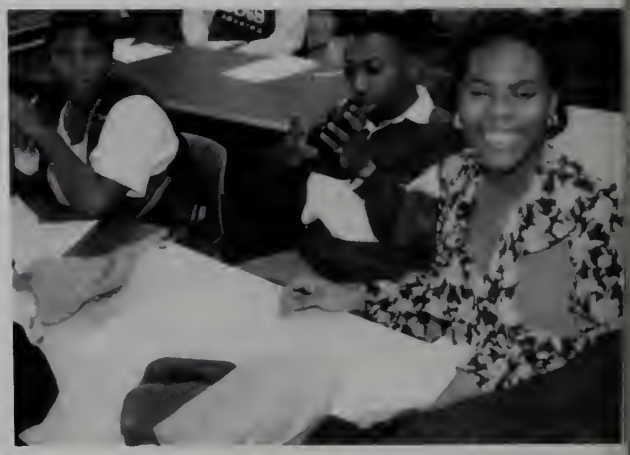

Just Kickin' it

I need to stop cheatin'

et's Tango

Yo' breath Man!

"That's my girl"

Late again

Guess Who?

1

3

4

2

5

Guess Who?

6

9

7

10

8

11

Guess Who?

12

15

14

13

16

Guess Who?

17

18

19

Answers

1. Stephanie Arnold
2. Kamesa Lee
3. Shawnita Agnew
4. Natacha Cantave
5. Attiya Pope
6. Latoya Wilson
7. Jessica and Michelle Garcia
8. Tara Johnson
9. Mukiya Alexander
10. Ana Cedena
11. Lissie Crespo
12. Myriam René
13. Carmen Corbie
14. Hawah Okai
15. Patty Tucker
16. Wendy Gordon
17. Dena Degraffenreid
18. Daniella Miller
19. Deidra Degraffenreid

1994

Superlatives

Most Mature

Ana Cedeño

John Reddish

Carolyn Mack

Shyest

Tyesha Beverly

Will Singleton

Loudest

Jamillah Shabazz
Tyrone Carter

Most Talented

Cutest Couple

Tony & Lissette

Class Clowns

Ray Vega, Sonja Jones
Michael Massey,
Kyette Burge

Most Athletic

Tyesha Beverly
Pete Lewis

Superlatives

Best Rapper

Roscoe Thomas

Best Dancers

Amera Wright

Peachie Bodden

Kenny Lester

Best Friends

Mike & Mike

Peachie & Lala

Superlatives

Tony Hernandez

Most Trustworthy

Denise Davis

Best Sense Of Humor

Donna Cameron

Most

Eddie Jackson

Flirtacious

Daniella Miller
Tarsa Simmons

Darcy Worrell

Yearbook Sponsored Events

Mid-Winter Blast

Jammin'

Earl + Cash - "Slow Dancin"

Chillin' like Villins

Aquil with a "New" helmet

"Dressed to kill"

Ray, the Ladies man,

Midwinter Blast "Partyers"

Candids

Let's Grub Girl

Boyz in the Hood

I know you want me shima baby

Hey, My Hair ain't done

Brace yourself

Geronimo!

Candids

Quick! Put the blizz away

Why do they wanna mess wit me?

got me a new stereo

Cheating partners

Fatima, I didn't eat all day

heez!

Just taking care of some biz-ness

Candids

Stop sweatin' me

I earned My F+

Hurry up and take the picture

I always look this good.

Is it time to go yet

We got a meeting in the ladies room

Sorry boys, you gets no play?

Man! I wanted sloppy joes.

Candids

School Daze!

I ain't ditchin'

Boo-dah heads

If ya'll don't get out my face

Thats My Dawg!

Ruffnecks!

Looking At You!

The Laughter We Were Glad To
Share Will Echo Through The Years

The Smiles We Left Behind

Superlatives

Best Smile

Kojo Calhoun
Liz Crespo

Nicest Eyes

Hank Brown
Dena Degraffenreid

Most Outgoing

Michael Deping
Tara Johnson

Most Attractive

Mike Massey
Kashleigh Greenwood

Best Of The Best

Most Popular

Peachie Bodden
Pete Lewis

Friendliest

Earl Edwards
Lisa Henderson

Hin Hoang
Mike Deping

Teachers Pet

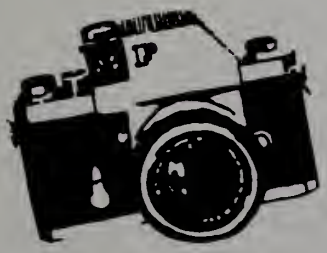

Most Likely to Start A Revolution

Aguil Rowe
Jamillah Shabazz

Superlatives

Atiya Pope
Kenny Lester

Most School Spirit

Most Fun Loving

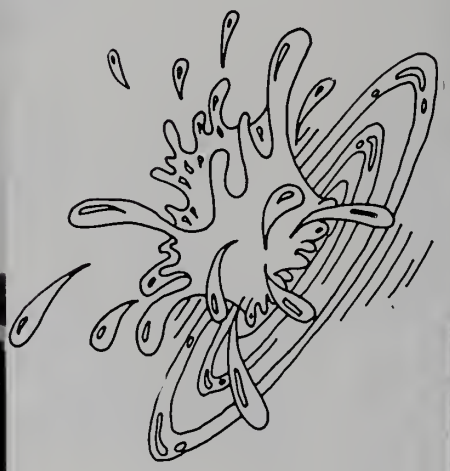

Ramon Cortez
Diedra Degraffenreid

Most Intellectual

Owen Ozier
Delicia Shorter

Superlatives

Best Dressed

Myriam Destin, Tony Hernandez, Kashleigh Greenwood

Darcy Worrell

Most Motivated

Will Singleton
Alta Gracia

Most Likely To Succeed

Owen Ozier
Delicia Shorter

1992-1993 Statewide Champion Mock Trial Team

Captain Kashleigh Greenwood

After a long hard day's work

Buttering up the judge

Co captain Hakim Harris

Mock Trial Team

993-1994 From Left to Right B Row: Coach Mr. Howland, Atiya Pope, Aaron lughes, Captain Kashleigh Greenwood, Owen Ozier, Jamillah Shabazz, Roscoe Thomas Front Row: Billy Soto, Hin Hoang, Tony Hernandez, Hawah)kai, Isaac McKay, not available for picture Kameesa Lee, co captain lakim Harris

1992-1993 Roscoe Thomas, Hakim Harris, John Milne, Erica Rheddick, Mario Wilson, Kashleigh Greenwood, Angie Ross, Cherry Jenkins, Shakira Henry, Eva Maynard

Reflections On The Past And Present

Reflections on the past and present. Last year the 1992-1993 Mock Trial team defeated teams such as the Commonwealth School, Boston Latin, and Hollaston High School to go on to become the first Minority team to be statewide champions. After winning the state of Massachussets we went to the National Mock Trial tournament in Atlanta, Georgia. A good time was had by all. However, it was a lot of hard work. The team spent approximately 30 hrs a week in preparation time.

This year, 1993-1994, we have three veterans returning from last year's team. We are hoping to have the same success w/ this year's team as we did last year. As this yearbook goes to press, we have already defeated Latin Academy, Newman Prep, and the Windsor School. We are well on our way. The success of last year is rubbing off on this year's bunch of future lawyers and judges. We definitely have what it takes to go to this year's nationals in Chicago. Our unity and strength will hold us together through all of our trying times and hard work.

As we quickly move along through yet another year, the final year, we look back and say, "It's been great." We have made new friends and we have old memories, memories we will take w/ us forever. Good luck to the 1993-1994 Mock Trial Team. To the entire class of 1994, May you always have the best. You deserve it.

Written by:
Captain 1992-94
Kashleigh Greenwood
and the 1993-1994
Mock Trial team

Congratulations & Best Wishes To The 1994 Seniors

Dalia F. Alarez
Assistant Headmaster

Yvonne Quinama

Eric Weston
School Police

Mr. O'Dommell

Mr. Kalomjzis

Mr. Cotten

Carl Zidel

Mrs. Aborn

Mildred Undendae

Nancy Grant

Nadine Allen

Miss Cioffi

Mr. W. Coffey

Mrs. Gelzinis

Mr. Considine

Jose R. Rosa
Access Program

Dave Poole

Mr. Garber

Coach Rooney

Mr. Freeley

Ms. Goyette

Mr. Glynn

Mrs. Alborgetti

Mr. Diodato

Mrs. P. O'Brism

Congratulations To The
English High Graduating Class
Of 1994

From Brookside Community Health Center

The Urban Youth Connection

CONGRATULATIONS
CLASS OF 1994

The Boston
Private Industry
Council, Inc.
2 Oliver Street,
Boston, MA 02109
(617) 423-3755

Century 21

MLS

F.C. Saunders Realtors
1349 Blue Hill Avenue
Boston, Massachusetts 02126
Fax (617) 298-4841
Voice Mail (617) 446-9053
Business (617) 298-4444

Rickie Thompson
Sales Associate

Each Office is Independently Owned and Operated

Congratulations Class Of 1994
And Day Care Seniors:
Sharon, Mae, Laurel, Tihesha,
Wendy, Kelesha, Chantale,
Enid.
Love,
All Of Us At Day Care

PRO TECH

Congratulations
Pro Tech Seniors!

Good Luck English High!
class of '93'

GERRY RICK

MILWAUKEE IRON
CYCLE WORKS
AUTHORIZED DEALER

3508 WASHINGTON STREET
JAMAICA PLAIN - BOSTON, MA 02130
MON FRI 10 AM 8:30 PM
SAT 9 AM 5 PM

SPECIALIZING IN
HARLEY DAVIDSON
"AMERICA'S MACHINE"

524-5452
Fax 524-0620

Arborway
NATURAL FOODS

57 South St Jamaica Plain, MA 02130 524-9210-524-0562

BRIGHAM AND WOMEN'S
HOSPITAL

BRIGHAM AND WOMEN'S HOSPITAL
CONGRATULATES
PROJECT PROTECH 1994 GRADUATES

A JOB WELL DONE!

Deaconess
Hospital

DEACONESS HOSPITAL
CONGRATULATES THE PROJECT
PROTECH STUDENTS ON THEIR
GRADUATION!

Anthony-Deidre-Myriam
Stephanie-Tara-Fred

CONGRATULATIONS TO THE
1994 GRADUATES
OF ENGLISH HIGH SCHOOL!

Staff & Students of the
Legal Services Center

122 Boylston Street -
Jamaica Plain

FRESH MEATS
THAT ARE GOOD

LA CASA ALEGRE
GROCERY STORE

Spanish-American-West Indies
Foods-African Products

1989 COLUMBUS AVE.
ROXBURY, MA 02119
AT EGLESTON SQUARE

TEL: (617) 524-4176
ROBERTO IRIZARRY

ACME

Body and Paint Co., Inc.

3430 Washington Street •
Jamaica Plain, MA 02130
Tel. 617-522-6040 FAX: 617-522-8661
Repair Shop Registration RS279

524-0207
TEL. (617) 522-GLASS

Se Habol Espanol

JAMAICA PLAIN GLASS
AUTO GLASS/PLATE GLASS
MOBILE SERVICE -
ACCESSORIES

JIM MCPARTLAN

3326 WASHINGTON STREET
JAMAICA PLAIN, MASS 02130

Midway Cafe

3496 Washington St., Jamaica Plain
(Next to Doyle's) 524-9038

LIVE MUSIC 6 NIGHTS A WEEK

March

SUN	MON	TUES	WED	THUR	FRI	SAT
OPEN JAMS →		1 JAZZ WITH HENRY COOK & BAY WARD	2 CALL FOR INFO.	3 FOUR PIECE SET FORMELY THE SAVAGES	4 JOHN PUTNAMS USED BLUES!	5 MEMPHIS ROCKABILLY
6 BLUES WITH TOM LAWLOR	7	8 JAZZ JAM	9 CALL FOR INFO.	10 MEAN RED SPIDERS	11 THE BURNING SENSATIONS	12 THE RIG
13 BLUES JAM	14	15 JAZZ JAM	16 CURBSIDE PROFITS	17 THE BURNING SENSATIONS	18 LITTLE FRANKIE AND THE PREMIERS	19 RAFT FASCALS AND THE SORORITY HOUSE HORNS
20 BLUES JAM	21	22 JAZZ JAM	23 CALL FOR INFO.	24 NASTY J. AND THE GRINDERS	25 GEORGE LEH AND THE ROCKINSHOES	26 THE RAY MASON BAND
27 BLUES JAM	28	29 JAZZ JAM	30 TRAJIC FIGURES	31 THE JUMPIN' BONES	1 THE BURNING SENSATION	2 TALL RICHARD AND THE NIGHTOWLS

LOW TWO DOLLAR COVER FRI. AND SAT. ONLY

.99¢ DRAFTS

ERA PLEASANT REALTY

Congratulations Seniors!

when you
want to sell or buy
yours,

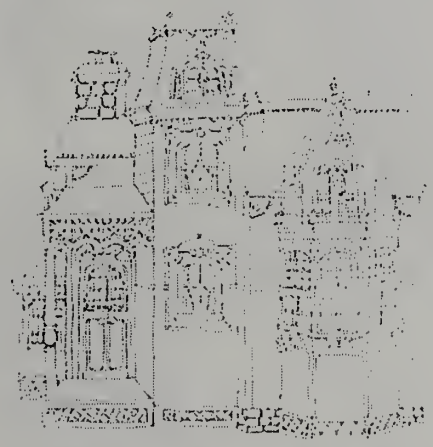

let us know.

JP's Largest Realtor
Jamaica Plain 522-4600, Brookline 232-4200

EDDIE'S MARKET

3514 WASHINGTON STREET
JAMAICA PLAIN, MA
02130

J.P. CARWASH/DETAILING SHOP
3530 WASHINGTON STREET
JAMAICA PLAIN, MA 02130
(617) 522-4269

Corgratulations To The Class Of 1994 And
Yearbook Staff

JACKSON GLASS INC.

Auto Glass • Plate Glass • Custom Mirrors
Store Fronts • Plexi Glass • Insulated Glass
A FULL SERVICE GLASS COMPANY

(617) 522-0525

BRAKES & TRANSMISSIONS Tel. 524-9542
KEEGAN'S SERVICE STATION
AUTO AND TRUCK • GENERAL REPAIRS
ROAD SERVICE
WHEEL ALIGNMENT - TOWING
TUNE-UPS • FOREIGN - DOMESTIC
3458 WASHINGTON ST. JAMAICA PLAIN,
MASS. 02130

Congratulations
Class Of 1994

TODAYS BREAD
THE Water Cafe

701 CENTRE STREET, JAMAICA PLAIN 02130
617 522 6456 FAX 617 524 0549

Congratulations
From A Friend

Congratulations English High School

HAT OFF'S

STAN HATOFF

3440 WASHINGTON STREET
BOSTON, MASSACHUSETTS 02130
617-524-1003

ALMA MATER TRIED & TRUE EI

DERNE ST 1821-1824

PINCKNEY ST 1824-1844

BEDFORD ST
1844-1880

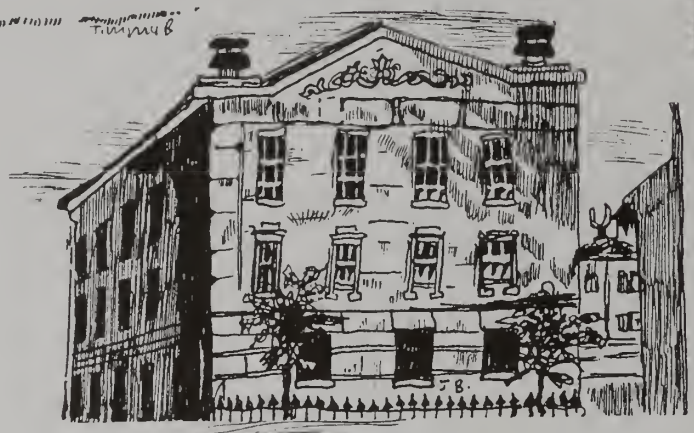

AVE LOUIS
PASTEUR
1953-1973

MONTGOMERY
ST 1880-1953

GLISH HIGH OUR ENGLISH HIGH

AVE. LOUIS PASTEUR 1973-1989

In 1821 Boston English High School was founded as the first public high school in the United States.

Over the years the English High School has been housed in seven different buildings. However the school's focus has not changed despite the passage of 173 years and the seven buildings. That focus, to provide a general and practical education to deserving students of the city of Boston remains as vital to the community as it was almost two centuries ago.

Now located in the Jamaica plain section of Boston, Boston English High continues to offer the same quality education as it has since its inception in 1821.

MCBRIDE ST 1989-

DRAWINGS BY JIMMY BEEMATH, CLASS OF '96